



Changes to City Limits and Zoning Districts that have occurred since the last adoption of an Official Zoning Map (October 2019) are listed here and shown on the map.

Zoning changes since October, 2019

Ordinance Number	Ordinance Date
O-58-19	12/2/2019
O-7-20	3/2/2020
O-13-20	4/6/2020
O-22-20	5/4/2020
O-27-20	6/1/2020
O-51-20	6/1/2020
O-57-20	12/7/2020
O-2-21	1/4/2021
O-4-21	1/4/2021
O-6-21	1/4/2021
O-17-21	3/10/2021
O-20-21	4/5/2021
O-26-21	5/3/2021
O-42-21	7/12/2021
O-55-21	10/4/2021
O-56-21	10/4/2021
O-59-21	11/1/2021
O-6-22	2/7/2022
O-15-22	4/4/2022
O-35-22	10/3/2022
O-36-22	10/3/2022
O-4-23	4/3/2023
O-5-23	4/3/2023
O-17-23	7/11/2023
O-18-23	7/11/2023
O-22-23	8/7/2023
O-24-23	8/7/2023
O-37-23	12/4/2023
O-36-23	1/2/2024
O-3-24	2/5/2024
O-5-24	3/4/2024
O-6-24	3/4/2024
O-38-24	10/7/2024
O-39-24	10/7/2024
O-46-24	12/2/2024
O-02-25	2/3/2025
O-05-25	3/10/2025
O-07-25	4/7/2025
O-08-25	5/5/2025
O-16-25	7/7/2025
O-17-25	7/7/2025
O-20-25	8/4/2025
O-31-25	11/3/2025

City limit changes since October, 2019

Ordinance Number	Ordinance Date
O-57-19	12/2/2019
O-6-20	2/3/2020
O-25-20	6/1/2020
O-26-20	6/1/2020
O-37-20	8/3/2020
O-3-21	1/4/2021
O-5-21	1/4/2021
O-33-22	8/1/2022
O-23-23	8/7/2023
O-35-23	12/4/2023
O-37-24	10/7/2024
O-03-25	2/3/2025
O-18-25	7/7/2025

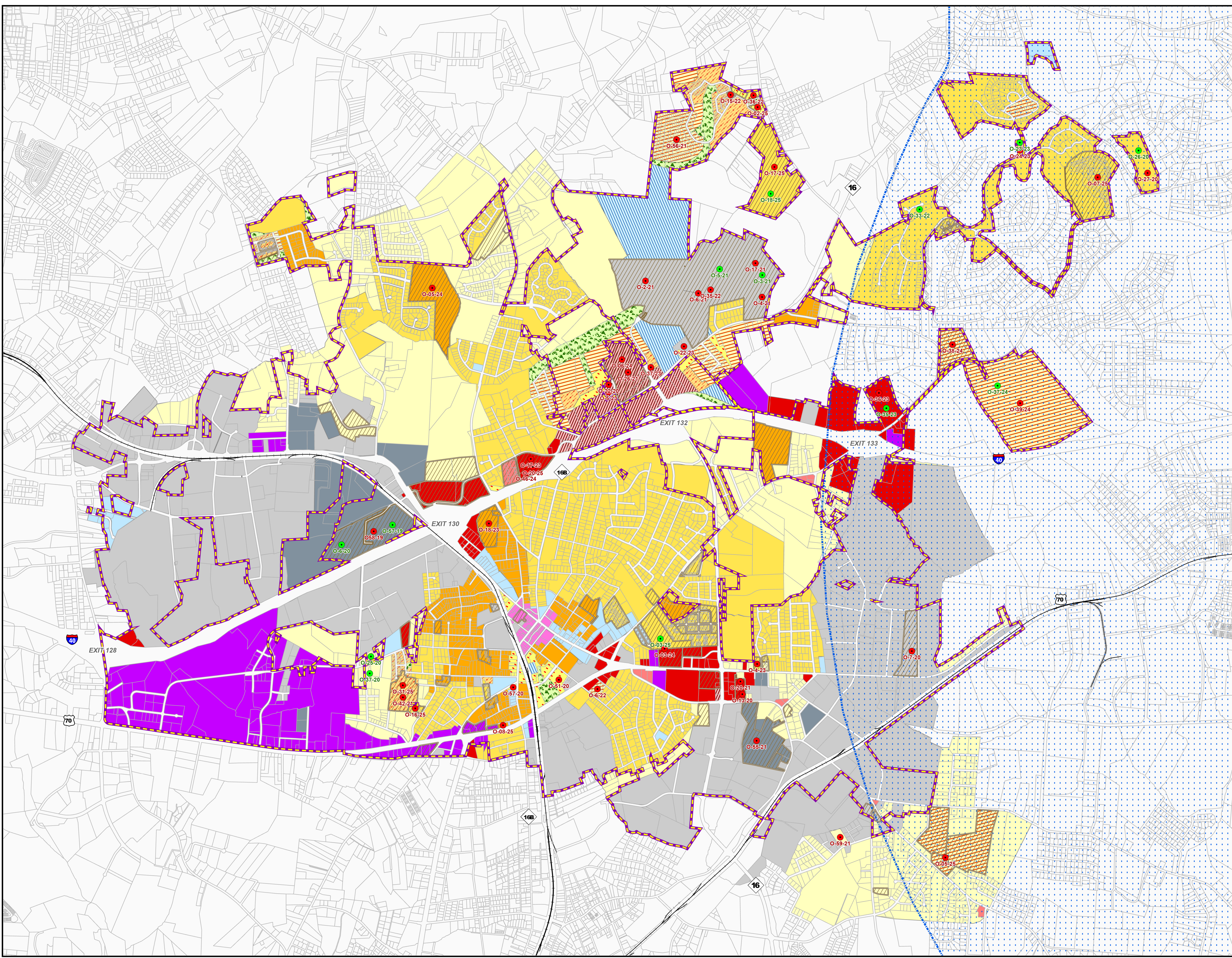

CITY OF CONOVER, NORTH CAROLINA
Zoning Districts 26 November, 2025

This map product was prepared by the City of Conover, NC Geographic Information System. The City of Conover has made substantial efforts to ensure the accuracy of the information contained on this map, including both location accuracy and the accuracy of the labeling of any map feature. However, the City of Conover, its employees and agents disclaims, and shall not be held liable for, any and all damages, loss and liability, whether direct, indirect, or consequential which arises or may arise from this map product or the use thereof by any person or entity. The City of Conover promotes and recommends the independent verification of any data contained on this map product by the user of this map product.

Base data for tax parcels, street centerlines and watershed protection area obtained from Catawba County GIS department.
This map is intended for representation purposes only.

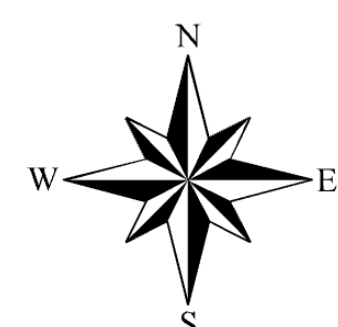
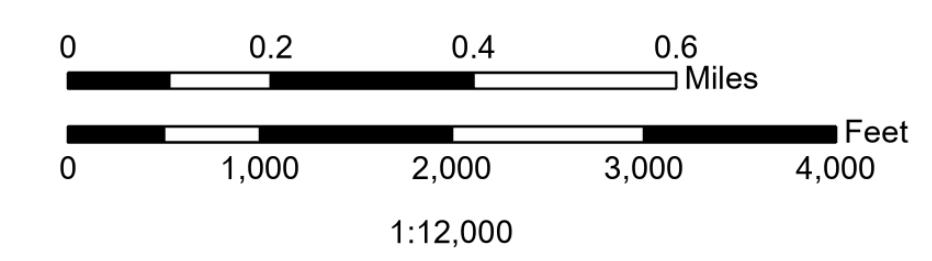

Legend

- Zoning Districts**
- B-1 Neighborhood Business
- B-2 Highway Business
- B-3 Central Business
- B-4 General Business
- EM-1 Exclusive Manufacturing
- M-1 General Manufacturing
- P-1 Office & Institution
- R-20 Residential General
- R-9 Residential Multi-family
- R-9A Residential Single-family
- CC Corridor Commercial
- COI Campus, Office, & Institutional
- NR Neighborhood Residential
- MX Mixed Use
- NC Neighborhood Center
- OS Open Space
- Conditional District
- Zoning Changes
- City Limit Changes
- City limits
- Tax parcels
- Watershed IV Protected Area
- Railway

OFFICIAL ZONING MAP
CITY OF CONOVER, NORTH CAROLINA

Official Revised Zoning Ordinance Map, adopted this _____ day of _____, 20____.

Ordinance No. _____

Kyle J. Hayman, Mayor

Stephanie Watson, City Clerk