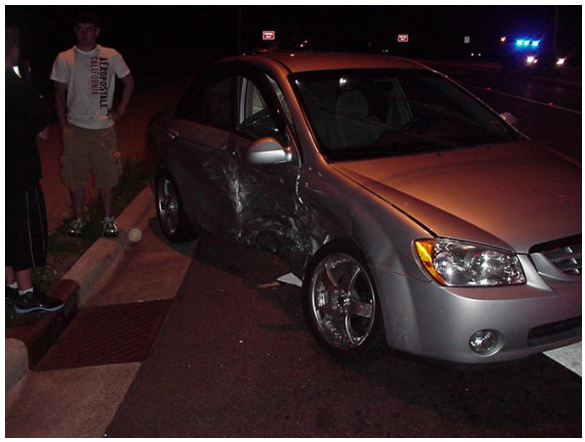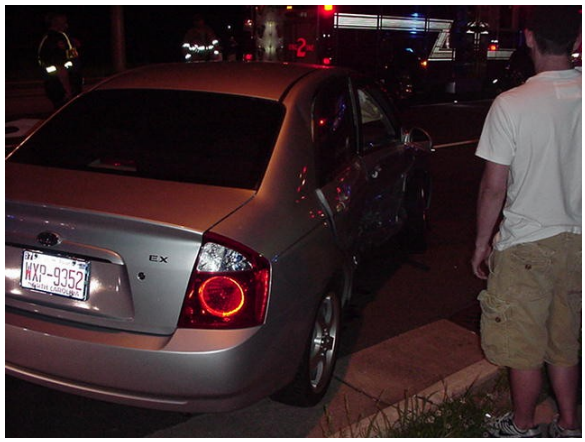Incident 041166; April 27, 2009, 201 Zelkova Court NE; MVA