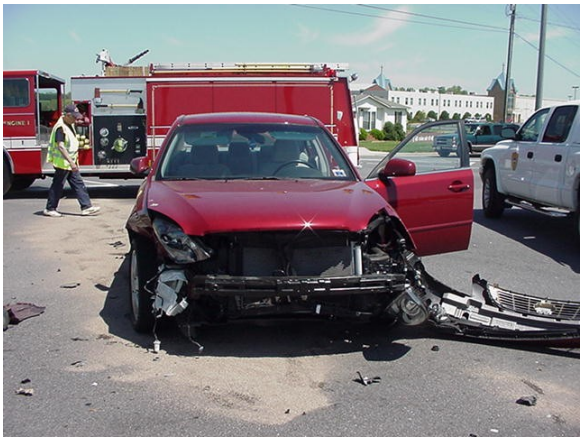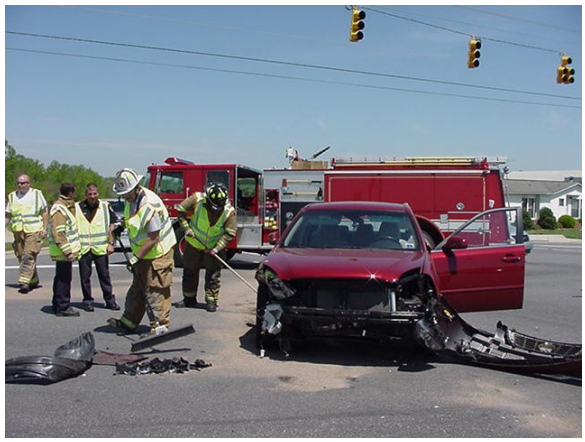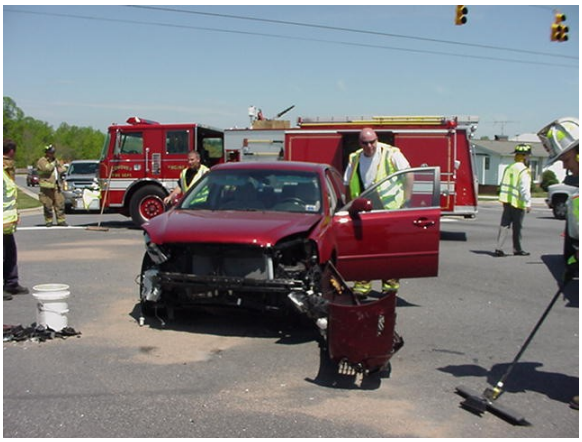Incident 039703; April 24, 2009, 201 Zelkova Court NE; MVA